OUVERTURE zu Figaro's Hochzeit.

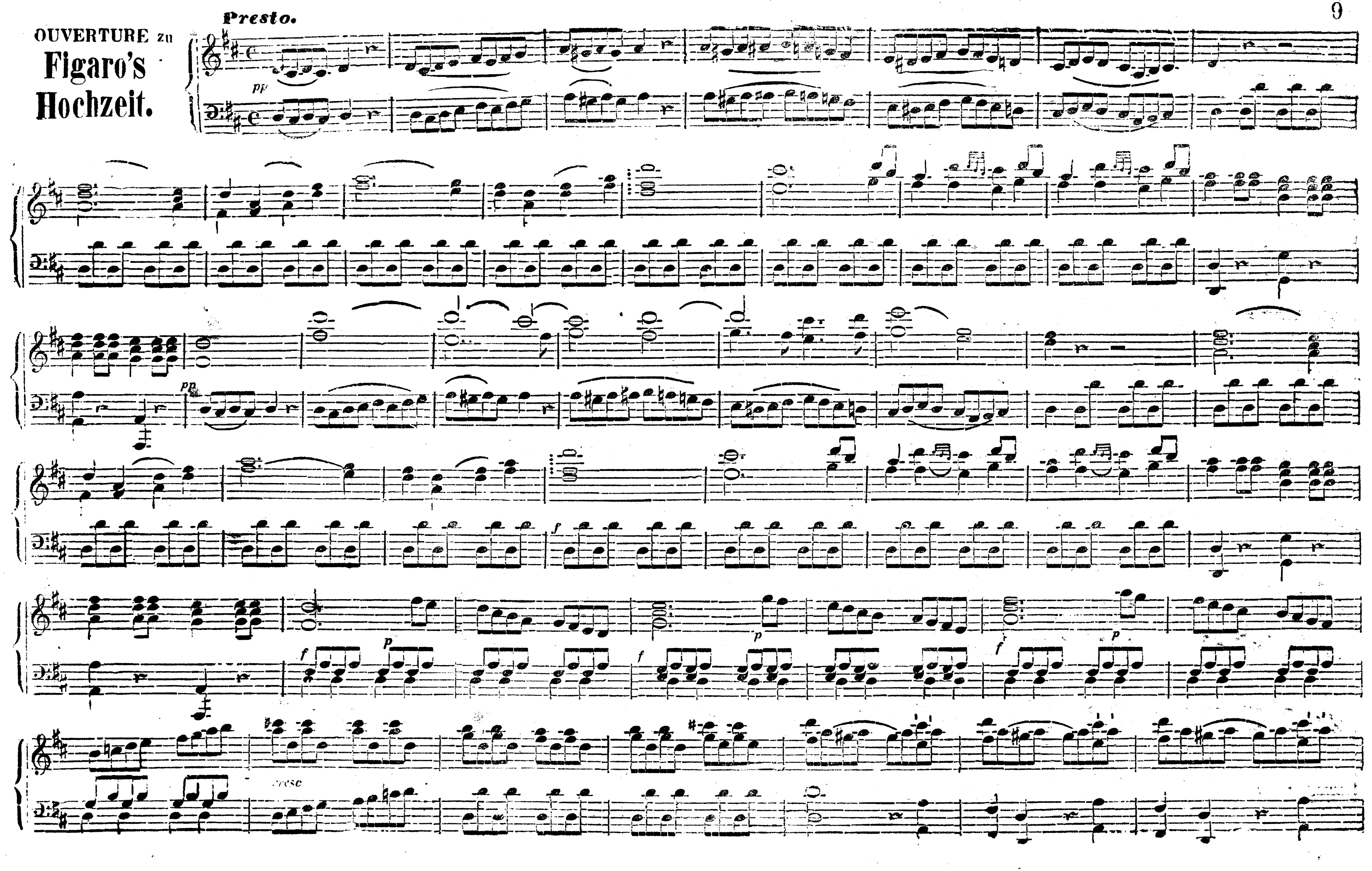

p
tr
8va
loco.
f
p

p
pp
f
f

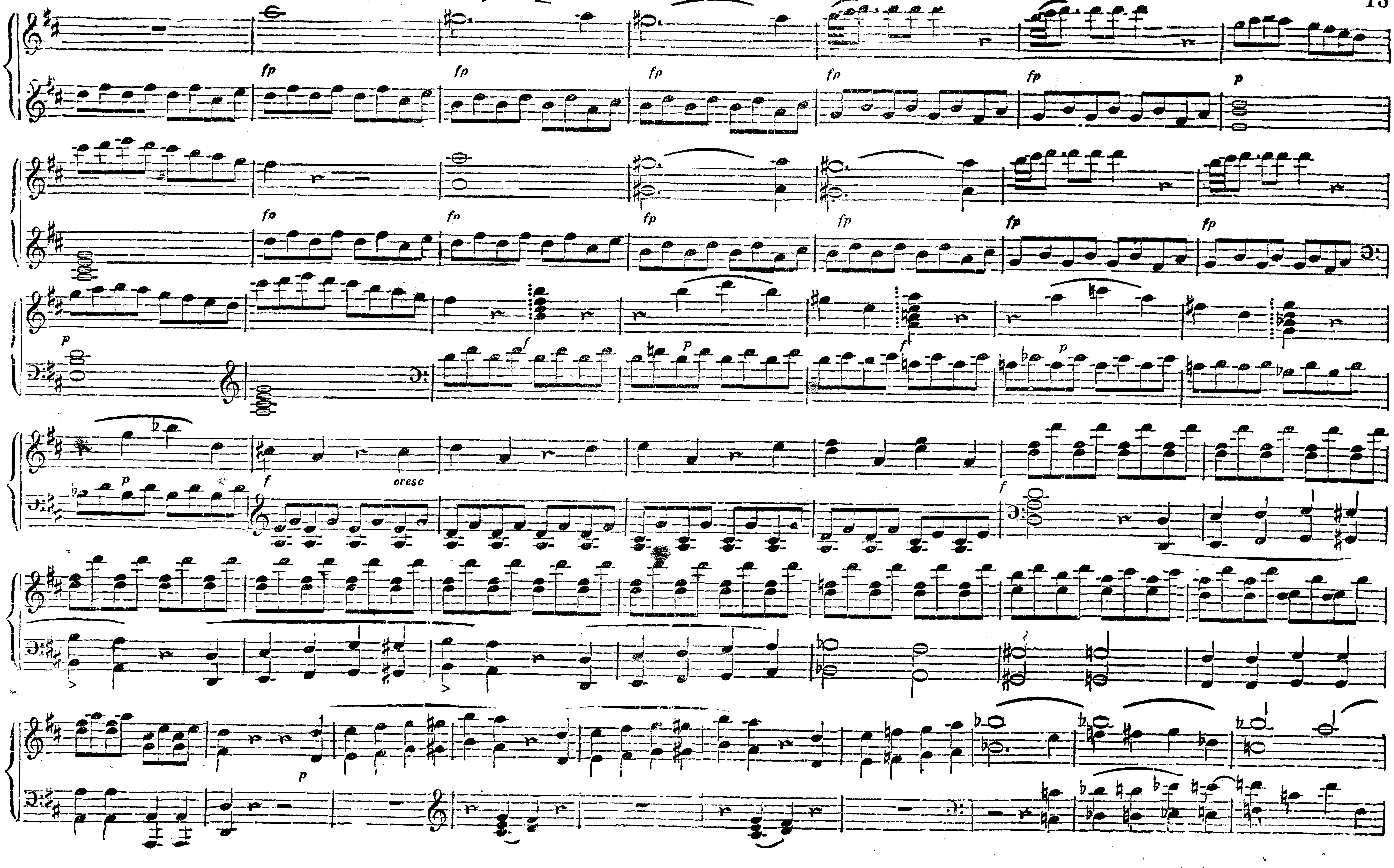
cresc

tr
pp
cresc

tr
tr
tr